

METROPOLITAN  
TRANSPORT  
PROJECT RAILWAYS

MADRAS

158.1491.8

CHEPAUK STATION

GROUND FLOOR PLAN

SCALE	DATE	DEALT	JOB NO	SHEET NO
1:200	17.6.89	Y.C. MOHANTY R.SHANKER	131/86	02

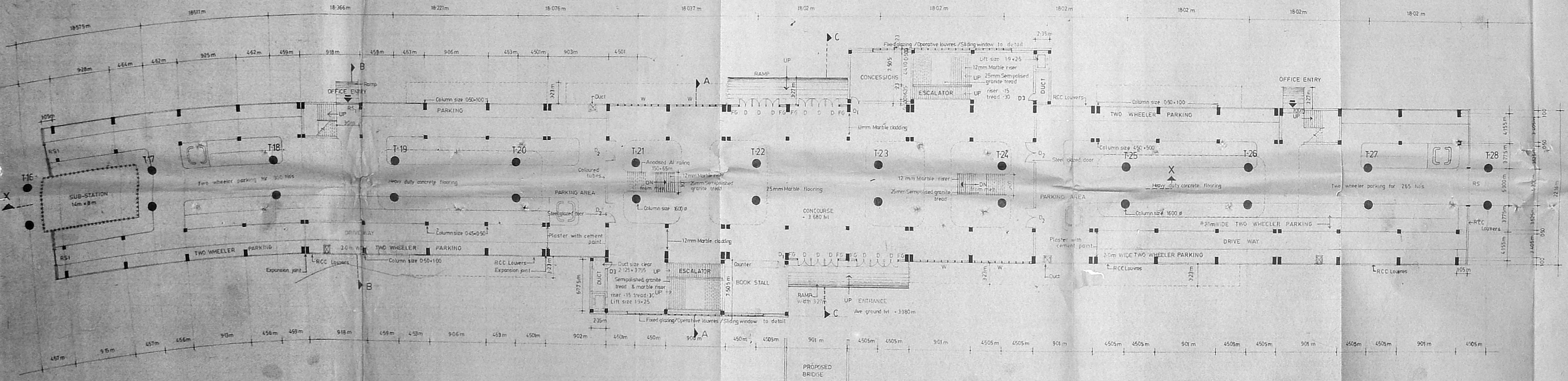

101.1  
54  
58

20.1.89

APPROVED  
SUBJECT TO THE CONDITIONS IN  
THIS OFFICE LETTER  
Date 6-3-89  
FOR MEMBER SECRETARY  
MADRAS METROPOLITAN  
DEVELOPMENT AUTHORITY  
MADRAS 600 008.

A.N. SENGUPTA,  
M.Arch (MIT) Urban Design (Harvard) A.I.A. M.C.A. R.A.I.C. A.I.P.  
ARCHITECT AND PLANNER.



117X 41.6

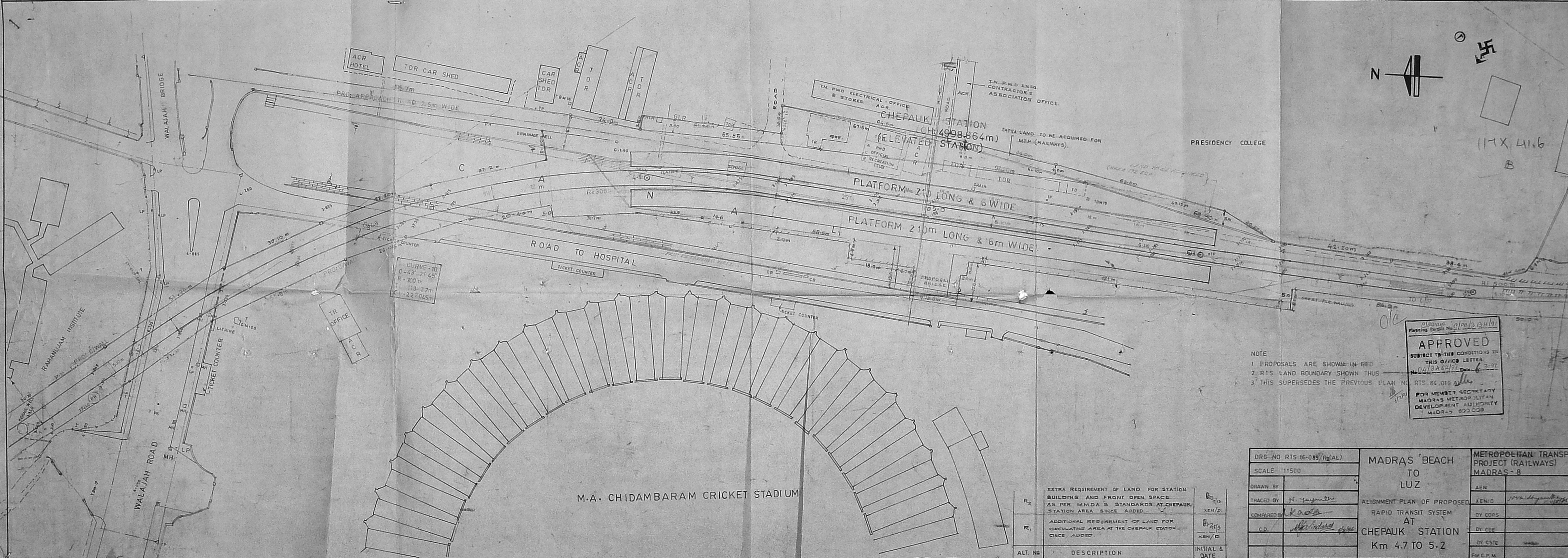

CURVE - 10  
 0-43-21.45  
 R-300 m  
 L-119.37 m  
 S-227.045 m

Planning Permit No. 01/20/2019  
**APPROVED**  
 SUBJECT TO THE CONDITIONS IN  
 THIS OFFICE LETTER  
 No. 04/20/2019 Date 6/3/19  
 FOR MEMBER SECRETARY  
 MADRAS METROPOLITAN  
 DEVELOPMENT AUTHORITY  
 MADRAS 600 009

- NOTE
- 1 PROPOSALS ARE SHOWN IN RED
  - 2 RTS LAND BOUNDARY SHOWN THUS
  - 3 THIS SUPERSEDES THE PREVIOUS PLAN NO. RTS 84.018

R <sub>2</sub>	EXTRA REQUIREMENT OF LAND FOR STATION BUILDING AND FRONT OPEN SPACE AS PER MMDA'S STANDARDS AT CHEPAUK STATION AREA SINCE ADDED.	6/2/19 KEN/D
R <sub>1</sub>	ADDITIONAL REQUIREMENT OF LAND FOR CIRCULATING AREA AT THE CHEPAUK STATION SINCE ADDED.	6/2/19 KEN/D
ALT. NO	DESCRIPTION	INITIAL & DATE

DRG. NO. RTS 86-089/R <sub>2</sub> (AL)	MADRAS BEACH TO LUZ	METROPOLITAN TRANSPORT PROJECT (RAILWAYS) MADRAS - 8
SCALE 1:500	ALIGNMENT PLAN OF PROPOSED RAPID TRANSIT SYSTEM AT CHEPAUK STATION Km 4.7 TO 5.2	AEN
DRAWN BY		XEN/D
TRACED BY		DY COPS
COMPARED BY		DY CEE
C.D.		DY CSTE
		For C.P.M.

METROPOLITAN  
TRANSPORT  
PROJECT RAILWAYS

MADRAS

167.3X48-T

CHEPAUK STATION

SITE PLAN WITH GROUND FLOOR PLAN

SCALE	DATE	DEALT	JOB NO	SHEET NO
1:200	15.9.88	MANJALA	131/86	01



APPROVED  
SUBJECT TO THE CONDITIONS IN  
THE OFFICE LETTER  
No. 167.3X48-T  
FOR MEMBER SECRETARY  
MADRAS METROPOLITAN  
DEVELOPMENT AUTHORITY  
MADRAS 600 008

A N SENGUPTA  
March (M) M Urban Design (Harvard) AIA, MCA, RAIC, AICP  
ARCHITECT AND PLANNER

SCALE	DATE	DEALT	JOB NO	SHEET NO
1:200	17.6.89	Y.C.MOHANTY R.SHANKAR	131.786	03

11.10.89  
 APPROVED  
 SUBJECT TO THE CONDITIONS IN  
 THIS OFFICE LETTER  
 FOR MEMB. SECRETARY  
 MADRAS METROPOLITAN  
 DEVELOPMENT AUTHORITY  
 MADRAS 600008

A.N. SENGUPTA  
 M.Arch (MIT) Urban Design (Harvard) AIFA MCA RAIC AICP  
 ARCHITECT AND PLANNER

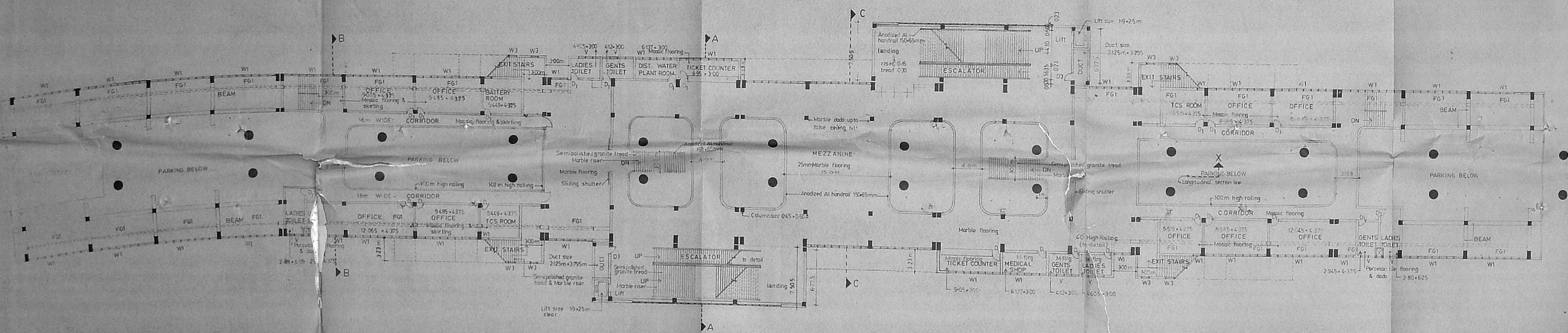

124  
 5.11.88  
 158.8x116

METROPOLITAN  
TRANSPORT  
PROJECT RAILWAYS

MADRAS

159.1 X 45

CHEPAUK STATION

PLATFORM FLOOR PLAN

SCALE	DATE	DEALT	JOB NO	SHEET NO
1:200	17.8.86	Y. MOHANTY R. SHANKER	131786	04

CHANGE ORDER  
1 POSITION OF ROOMS CHANGED 2.8.86

11.10.86  
ole

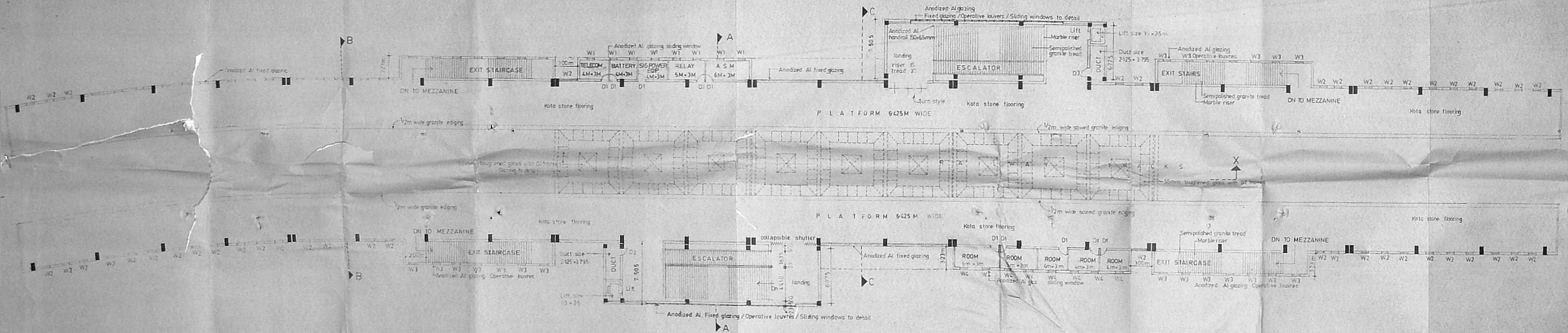
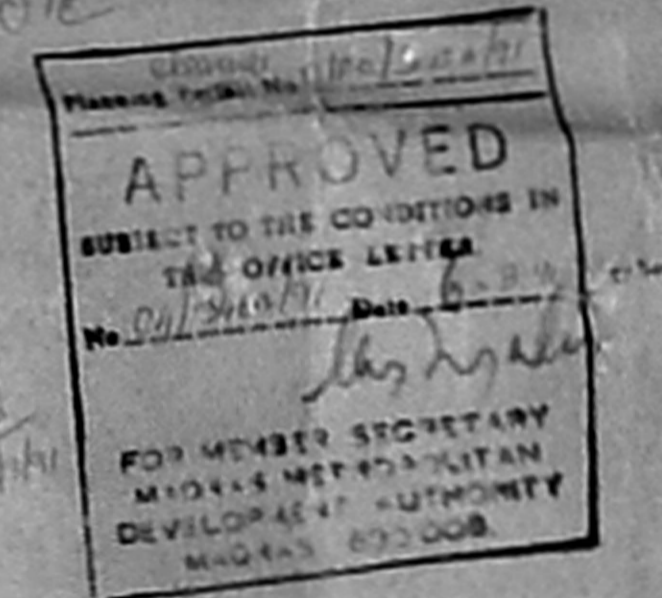

A.N. SENGUPTA  
Architect and Planner

METROPOLITAN  
 TRANSPORT  
 PROJECT RAILWAYS  
 MADRAS

IP  
 157.844

CHEPAUK STATION

ELEVATION [ WEST ]

SCALE	DATE	DEALT	JOB NO	SHEET NO
1:100	29/8/59	RSHANKER	131/56	06



L x 8' L5

9.51  
 5.101

APPROVED  
 SUBJECT TO THE CONDITIONS IN  
 THIS OFFICE LETTER  
 No. 26/24/59/1006/3-21  
 FOR MEMBER SECRETARY  
 MADRAS METROPOLITAN  
 DEVELOPMENT AUTHORITY  
 MADRAS 600 008

20-11-59

A.N. SENGUPTA

M Arch (MIT) M Urban Design (Harvard) ANA MCA RAIC A ICP  
 ARCHITECT AND PLANNER

# METROPOLITAN TRANSPORT PROJECT RAILWAYS

MADRAS



CHEPAUK STATION

SECTION THROUGH CONCOURSE

SCALE	DATE	DEALT	JOB NO	SHEET NO
1:100	10.8.89	RSHANKER	131/86	08

NOTE: ALL DIMENSIONS ARE IN MM

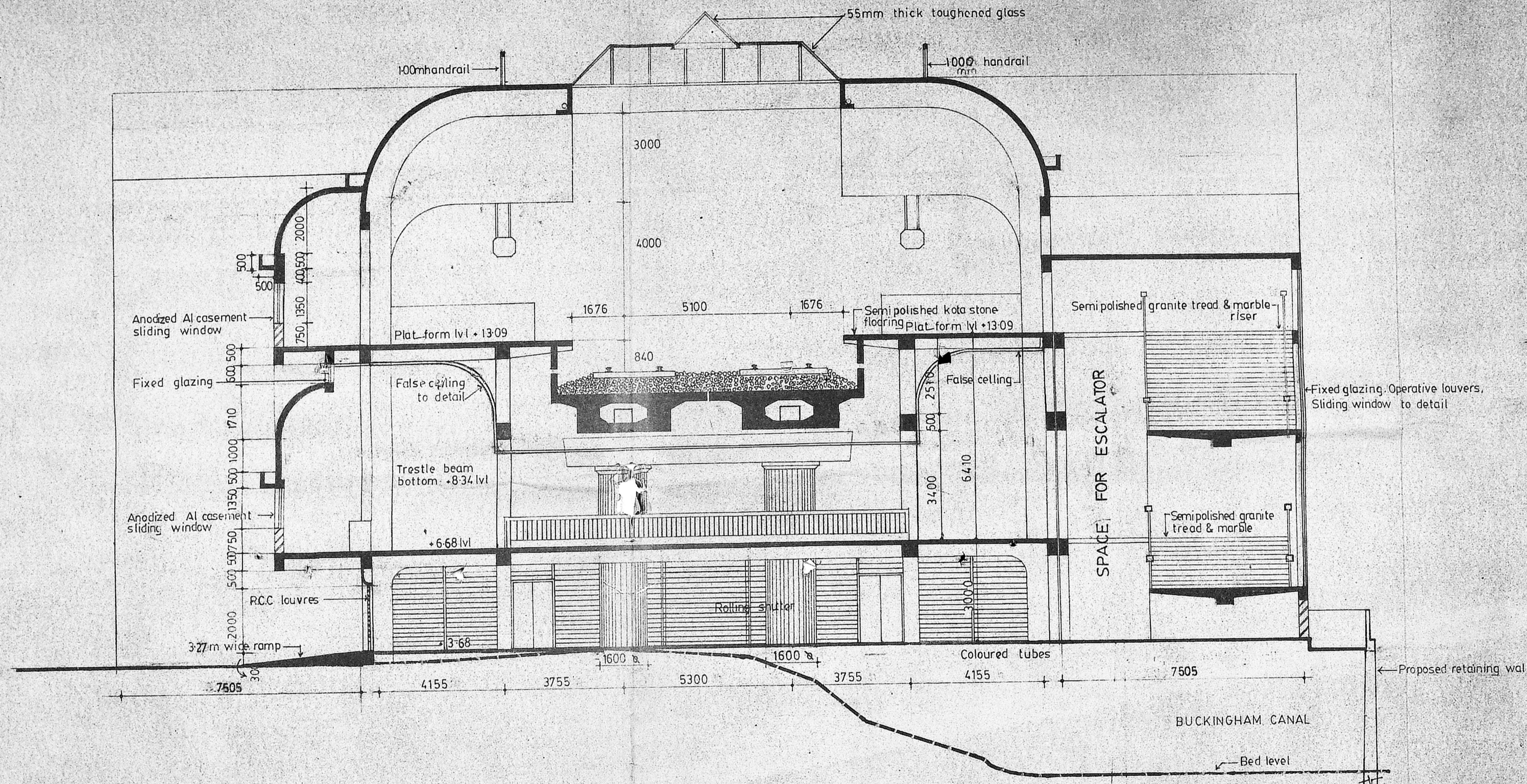

SECTION - AA

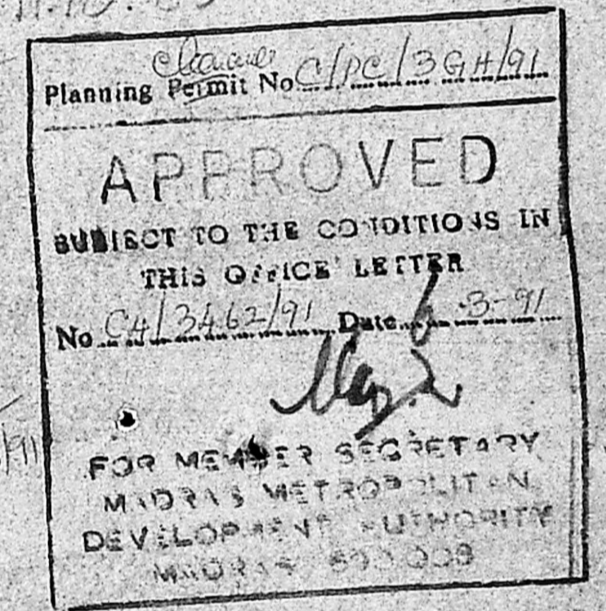

20.11.89

**A. N. SENGUPTA**  
M. Arch (MIT) Urban Design (Harvard) AIIA MCA RAIC AICP  
ARCHITECT AND PLANNER

# METROPOLITAN TRANSPORT PROJECT RAILWAYS

MADRAS

## CHEPAUK STATION

### SECTION THROUGH PARKING [Section looking towards south]

SCALE	DATE	DEALT	JOB NO	SHEET NO
1:100	8-8-89	Y.C. MOHANTY R. SHANKER	131/86	09

NOTE: ALL DIMENSIONS ARE IN MM

11.10.89  
*ole*  
 Planning Permit No. *C/Pe/44/191*  
**APPROVED**  
 SUBJECT TO THE CONDITIONS IN  
 THIS OFFICE LETTER.  
 No. *C4/3462/91* Date *6-3-91*  
 FOR MEMBER SECRETARY  
 MADRAS METROPOLITAN  
 DEVELOPMENT AUTHORITY  
 MADRAS 600 008.

20.11.89

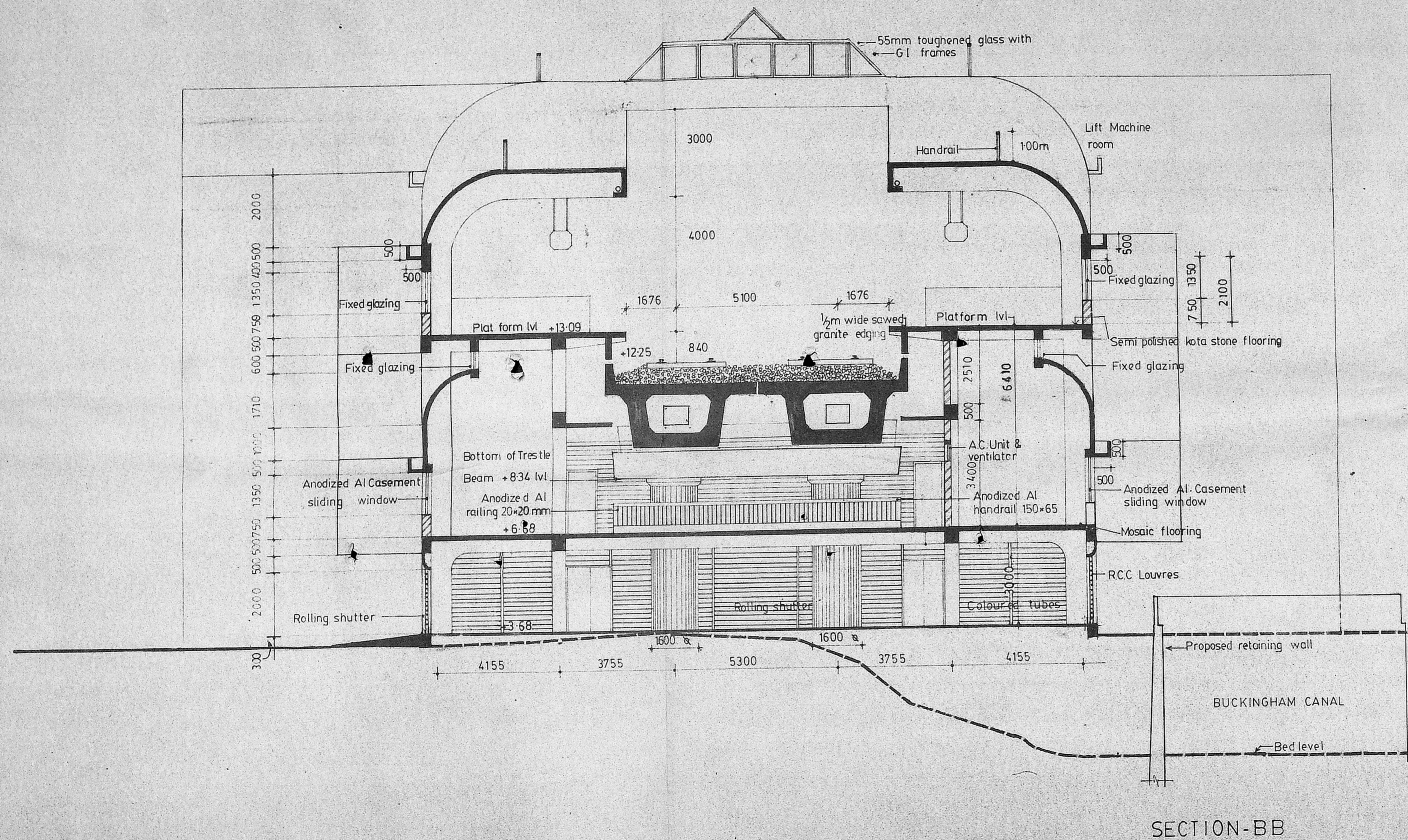

*A.N. Sengupta*  
**A.N. SENGUPTA**  
 M. Archt (MIT) Urban Design (Harvard), A.I.A., M.C.A., R.A.I.C., A.I.C.P.  
 ARCHITECT AND PLANNER.